

# Dog Surrender/Intake Request

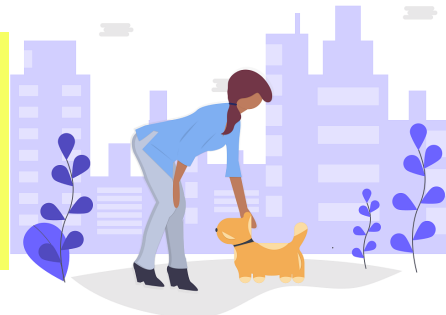

## Owner Information

**Name**

**Email**

**Phone**

**Address**

## Pet Information

**Animal's Name**

**Breed**

**Color(s)**

**Age**

**Approximate Weight**

**Socialization**

---

**Has your dog had any vaccinations, heartworm testing, has it been altered (spayed or neutered)?**

**What is your reason for surrender?**

**Amount of donation offered to help us cover the cost of vetting/caring for this dog?**

**I, undersigned, agree with the following statements:**

I hereby certify that I am the rightful owner/keeper/caretaker/custodian of the animal(s) who is/are the subject of this Animal Surrender Form, hereinafter referred to as "the animal." I hereby surrender any and all property rights to the animal. I certify that no other person has a right of property to the animal. I understand that by surrendering my property rights to the animal, the animal may be transferred into the custody of an animal shelter. I also hereby certify that the animal has not bitten or scratched a human or another animal within the past 10 days. I understand that once I relinquish the animal, the animal will not be available to be returned. I further certify that I have read and understand the terms of this Animal Surrender Form.

**Signature**

---



This document is a PDF copy of **Animal Surrender** template. You can edit it with **Jotform Sign** and convert to an eSign document with **Jotform Sign**.



## Learn More About Jotform PDF Products

Jotform offers powerful PDF solutions. Check them out below.

### Jotform PDF Editor

Turn form submissions into PDFs automatically ready to download or save for your records.

[jotform.com/products/pdf-editor/](https://jotform.com/products/pdf-editor/)



### Smart PDF Forms

Convert your PDF files into online forms that are easy to fill out on any device.

[jotform.com/products/smart-pdf-forms/](https://jotform.com/products/smart-pdf-forms/)



### Jotform Sign

Collect e-signatures with Jotform Sign to automate your signing process.

[jotform.com/products/sign/](https://jotform.com/products/sign/)



These templates are suggested forms only. If you're using a form as a contract, or to gather personal (or personal health) info, or for some other purpose with legal implications, we recommend that you do your homework to ensure you are complying with applicable laws and that you consult an attorney before relying on any particular form.